



Point, Click and Send Survey Sheets

To: Innovation Industries, Inc.

Attention: Ray Buford

e-mail: Ray.Buford@innovationind.com

Phone: 1-800-843-1004, Ext. 622

Fax: 479-968-7986

From: _____

Company: _____

Phone: _____

Fax: _____

e-mail: _____

Project Name: _____

Project Location: _____

Date Quote Required: _____

Car Station



Car Station Type & Quantity	
For Car(s):	
<input type="checkbox"/> Main Car Station	Qty Each
<input type="checkbox"/> Auxiliary Car Station	Qty Each

Material / Finish	
<input type="checkbox"/> #4 Brush (150Grit)	<input type="checkbox"/> Stainless (302/304)
<input type="checkbox"/> #6 Satin (220 Grit)	<input type="checkbox"/> Muntz (60/40)
<input type="checkbox"/> #8 Mirror	<input type="checkbox"/> Bronze (90/10)

<input type="checkbox"/> Applied	<input type="checkbox"/> Swing Return Sub-Plate Only
<input type="checkbox"/> Hairline	<input type="checkbox"/> Complete Swing Return

<input type="checkbox"/> Right	<input type="checkbox"/> Left
--------------------------------	-------------------------------

Pushbutton Style
Innovation Pushbutton PB -

Floors & Stops
No. of Landings
No. of Front Openings
No. of Rear Openings

Floor Markings
Main Egress Level

Capacity

Voltage

Fire Service Key Switch Type		
<input type="checkbox"/> EX-515	<input type="checkbox"/> Yale 255	<input type="checkbox"/> Yale 3502
<input type="checkbox"/> MFD-1	<input type="checkbox"/> SC1000	<input type="checkbox"/> Yale 2642
<input type="checkbox"/> BFD-1	<input type="checkbox"/> AZFS	<input type="checkbox"/> FEO-K1
<input type="checkbox"/> Other:		

Fire Service Code		
<input type="checkbox"/> ANSI -96	<input type="checkbox"/> ANSI -2002	<input type="checkbox"/> ANSI -2007
<input type="checkbox"/> ANSI -98	<input type="checkbox"/> ANSI -2004	<input type="checkbox"/> Chicago
<input type="checkbox"/> ANSI -2000	<input type="checkbox"/> ANSI -2005	<input type="checkbox"/> New York
		<input type="checkbox"/> California

Hands-Free Telephone		
<input type="checkbox"/> K-Tech	<input type="checkbox"/> Wurtec	<input type="checkbox"/> Other:
Mounting	Supplied By	
<input type="checkbox"/> Inside Cabinet	<input type="checkbox"/> Innovation	
<input type="checkbox"/> Behind Coverplate	<input type="checkbox"/> Customer	

Pushbuttons		
<input type="checkbox"/> Alarm	<input type="checkbox"/> Press To Call	<input type="checkbox"/> Non-Stop
<input type="checkbox"/> Door Open	<input type="checkbox"/> Up / Down	<input type="checkbox"/> Non-Stop in Att. Cab.
<input type="checkbox"/> Door Close	<input type="checkbox"/> Up / Down in Att. Cab.	<input type="checkbox"/> Emergency Light Test in Att. Cab.
<input type="checkbox"/> Door Open /Close (R)	<input type="checkbox"/> Door Hold	<input type="checkbox"/> "S" (Audible Signal)
<input type="checkbox"/> Other:		

Key Switches and Toggle Switches		
<input type="checkbox"/> Key Switches	<input type="checkbox"/> Toggle Switches	<input type="checkbox"/> Locate in the attendant cabinet
<input type="checkbox"/> Light	<input type="checkbox"/> Independent Service	<input type="checkbox"/> Emergency Light Test
<input type="checkbox"/> Light / Fan (1 spd)	<input type="checkbox"/> Inspection	<input type="checkbox"/> Emergency Service
<input type="checkbox"/> Light / Fan (2 spd)	<input type="checkbox"/> Access Enable	<input type="checkbox"/> Hospital Service
<input type="checkbox"/> Fan (1 spd)	<input type="checkbox"/> Attendant	<input type="checkbox"/> Code Blue
<input type="checkbox"/> Fan (2 spd)	<input type="checkbox"/> Photoeye	<input type="checkbox"/> EMT (Mass)
<input type="checkbox"/> Fan (3 spd)	<input type="checkbox"/> Motor Generator (MG)	
<input type="checkbox"/> Other:		
<input type="checkbox"/> Lock Outs at floors:		

Indicators		
<input type="checkbox"/> Code Blue	<input type="checkbox"/> Emergency Service	<input type="checkbox"/> Up / Down
<input type="checkbox"/> Motor Generator (MG)	<input type="checkbox"/> Hospital Service	<input type="checkbox"/> Up / Down in Att. Cab.
<input type="checkbox"/> Other:		

Engraving / In-laid Plates
<input type="checkbox"/> Engraved and Filled Characters
<input type="checkbox"/> In-Laid Plates (lower cost, faster)
<input type="checkbox"/> Capacity
<input type="checkbox"/> Company Name or Logo
<input type="checkbox"/> Elevator Number
<input type="checkbox"/> No Smoking (Wording)
<input type="checkbox"/> No Smoking (International Symbol)
<input type="checkbox"/> Phase II Fire Service Instructions
<input type="checkbox"/> Number of Passengers

Braille		
<input type="checkbox"/> Round	<input type="checkbox"/> Square	<input type="checkbox"/> Oval

Lamps
LED Lamps Standard

Fire Service Devices	
<input type="checkbox"/> Fire Svc Key Switch	<input type="checkbox"/> Buzzer
<input type="checkbox"/> Call Cancel Pushbutton	
<input type="checkbox"/> Fire Svc Indicator	

Options
<input type="checkbox"/> Attendant Cabinet
<input type="checkbox"/> Telephone Cabinet
<input type="checkbox"/> Emergency Light
<input type="checkbox"/> Certificate Window
<input type="checkbox"/> Floor Passing Signal
<input type="checkbox"/> Nudging Buzzer
<input type="checkbox"/> Phone Jack
<input type="checkbox"/> Prewire
<input type="checkbox"/> Multilight P1 at top of Car Station
<input type="checkbox"/> Otis Touchbutton 2040 Modules
<input type="checkbox"/> Provisions for C/S intercom
<input type="checkbox"/> Provisions for C/S card reader
<input type="checkbox"/> Medical Emergency Flashing Sign
<input type="checkbox"/> 110 VAC GFI Outlet in Attend. Cab.
<input type="checkbox"/> Dimmer Switch in Attend. Cab.

"C/S" = Customer Supplied

Digital P.I.	
<input type="checkbox"/> Dot Matrix	<input type="checkbox"/> 1"
<input type="checkbox"/> 16 Segment	<input type="checkbox"/> 2"

Existing Conditions
Panel Width:
Panel Height:
Top of Panel (AFF):
Return Width:
Return Depth:

Emergency Stop
<input type="checkbox"/> Push - Pull
<input type="checkbox"/> Key Switch
<input type="checkbox"/> Toggle
<input type="checkbox"/> Locate in the attendant cabinet

Additional Information See Notes Page!
Copyright 2001 by Innovation Industries, Inc.

Hall Stations



Hall Station Type	
<input type="checkbox"/> Standard Flush Plate	
<input type="checkbox"/> Oversize Flush Plate	
<input type="checkbox"/> I-Line Surface Mount (Straight Sides)	
<input type="checkbox"/> I-Line 50SL Surface Mount (Slanted Sides)	

Material / Finish	
<input type="checkbox"/> #4 Brush (150Grit)	<input type="checkbox"/> Stainless (302/304)
<input type="checkbox"/> #6 Satin (220 Grit)	<input type="checkbox"/> Muntz (60/40)
<input type="checkbox"/> #8 Mirror	<input type="checkbox"/> Bronze (90/10)

Pushbutton Style
Innovation Pushbutton PB -

Voltage	
---------	--

Fire Service Key Switch Type		
<input type="checkbox"/> EX-515	<input type="checkbox"/> Yale 255	<input type="checkbox"/> Yale 3502
<input type="checkbox"/> MFD-1	<input type="checkbox"/> SC1000	<input type="checkbox"/> Yale 2642
<input type="checkbox"/> BFD-1	<input type="checkbox"/> AZFS	<input type="checkbox"/> FEO-K1
<input type="checkbox"/> Other:		

Fire Service Code		
<input type="checkbox"/> ANSI -96	<input type="checkbox"/> ANSI -2002	<input type="checkbox"/> ANSI -2007
<input type="checkbox"/> ANSI -98	<input type="checkbox"/> ANSI -2004	<input type="checkbox"/> Chicago
<input type="checkbox"/> ANSI -2000	<input type="checkbox"/> ANSI -2005	<input type="checkbox"/> New York
		<input type="checkbox"/> California

Digital P.I.		
<input type="checkbox"/> Dot Matrix	<input type="checkbox"/> .50"	<input type="checkbox"/> 1"
<input type="checkbox"/> 16 Segment	<input type="checkbox"/> 2"	
Number of PI's per Hall Station:		

Braille	<input type="checkbox"/> Round	<input type="checkbox"/> Square	<input type="checkbox"/> Oval
Lamps	LED Lamps Standard		

Serving Car(s)						
Hall Station Style	Terminal	Terminal	Terminal	Inter.	Inter.	Inter.
Quantity Ea.						
At Level(s)						
Arrow Pushbutton	<input type="checkbox"/>	<input type="checkbox"/>	<input type="checkbox"/>	<input type="checkbox"/>	<input type="checkbox"/>	<input type="checkbox"/>
"Call" Pushbutton	<input type="checkbox"/>	<input type="checkbox"/>	<input type="checkbox"/>	<input type="checkbox"/>	<input type="checkbox"/>	<input type="checkbox"/>
"In Use" Indicator	<input type="checkbox"/>	<input type="checkbox"/>	<input type="checkbox"/>	<input type="checkbox"/>	<input type="checkbox"/>	<input type="checkbox"/>
"Call" Key Switch	<input type="checkbox"/>	<input type="checkbox"/>	<input type="checkbox"/>	<input type="checkbox"/>	<input type="checkbox"/>	<input type="checkbox"/>
Access Key Switch	<input type="checkbox"/>	<input type="checkbox"/>	<input type="checkbox"/>	<input type="checkbox"/>	<input type="checkbox"/>	<input type="checkbox"/>
Fire Svc Key Switch	<input type="checkbox"/>	<input type="checkbox"/>	<input type="checkbox"/>	<input type="checkbox"/>	<input type="checkbox"/>	<input type="checkbox"/>
Fire Svc Indicator	<input type="checkbox"/>	<input type="checkbox"/>	<input type="checkbox"/>	<input type="checkbox"/>	<input type="checkbox"/>	<input type="checkbox"/>
Door Open Button	<input type="checkbox"/>	<input type="checkbox"/>	<input type="checkbox"/>	<input type="checkbox"/>	<input type="checkbox"/>	<input type="checkbox"/>
Door Close Button	<input type="checkbox"/>	<input type="checkbox"/>	<input type="checkbox"/>	<input type="checkbox"/>	<input type="checkbox"/>	<input type="checkbox"/>
Appendix "O" Pictograph	<input type="checkbox"/>	<input type="checkbox"/>	<input type="checkbox"/>	<input type="checkbox"/>	<input type="checkbox"/>	<input type="checkbox"/>
Phase I FS Instruction (engraved)	<input type="checkbox"/>	<input type="checkbox"/>	<input type="checkbox"/>	<input type="checkbox"/>	<input type="checkbox"/>	<input type="checkbox"/>
Phase I FS Instruction (insert)	<input type="checkbox"/>	<input type="checkbox"/>	<input type="checkbox"/>	<input type="checkbox"/>	<input type="checkbox"/>	<input type="checkbox"/>
Man & Stairs Pictograph & "Do Not Use Elevators" wording	<input type="checkbox"/>	<input type="checkbox"/>	<input type="checkbox"/>	<input type="checkbox"/>	<input type="checkbox"/>	<input type="checkbox"/>
2040 Modules	<input type="checkbox"/>	<input type="checkbox"/>	<input type="checkbox"/>	<input type="checkbox"/>	<input type="checkbox"/>	<input type="checkbox"/>
Medical Emergency Flashing Sign	<input type="checkbox"/>	<input type="checkbox"/>	<input type="checkbox"/>	<input type="checkbox"/>	<input type="checkbox"/>	<input type="checkbox"/>

Existing Conditions						
Panel Width						
Panel Height						
Box Width						
Box Height						
Box Depth						
Mount. Hole Centers						
Top of Panel @						

Notes	
Type any additional Hall Station information here.	

Car & Hall Lanterns



Quantity Each	
For Car(s)	
Car Lantern(s)	
Terminal Hall Lantern(s)	
Intermediate Hall Lantern(s)	

Lantern Type
<input type="checkbox"/> Standard Flush Plate
<input type="checkbox"/> Oversize Flush Plate
<input type="checkbox"/> I-Line Surface Mount (Straight Sides)
<input type="checkbox"/> I-Line 50SL Surface Mount (Slanted Sides)
<input type="checkbox"/> Soffit Mount
<input type="checkbox"/> Front Servicable (coverless)

Material / Finish	
<input type="checkbox"/> #4 Brush (150Grit)	<input type="checkbox"/> Stainless (302/304)
<input type="checkbox"/> #6 Satin (220 Grit)	<input type="checkbox"/> Muntz (60/40)
<input type="checkbox"/> #8 Mirror	<input type="checkbox"/> Bronze (90/10)

Voltage	
---------	--

Handicap Chime	<input type="checkbox"/> Yes	<input type="checkbox"/> No
----------------	------------------------------	-----------------------------

Lamps	LED Lamps Standard
-------	---------------------------

Mounting	<input type="checkbox"/> Horizontal Mount
	<input type="checkbox"/> Vertical Mount

Lens Illumination Color
<input type="checkbox"/> White (up) and White (down)
<input type="checkbox"/> White (up) and Red (down)
<input type="checkbox"/> Green (up) and Red (down)

Lense Style
<input type="checkbox"/> 2.500" Diameter - Flush
<input type="checkbox"/> 2.500" Diameter - Projecting
<input type="checkbox"/> 2.500" Arrow - Flush
<input type="checkbox"/> 2.500" Arrow - Projecting
<input type="checkbox"/> 3.000" Equilateral Triangle - Projecting
<input type="checkbox"/> 3.000" Square - Projecting
<input type="checkbox"/> 3.625" Diameter with black arrow - Projecting
<input type="checkbox"/> 3.625" Diameter without black arrow - Projecting
<input type="checkbox"/> 4.000" Front Servicable - Projecting
<input type="checkbox"/> 3.000" Digital Arrow - Dot Matrix
<input type="checkbox"/> 3.000" Digital Arrow - Segmented
<input type="checkbox"/> Vandal Resistant - .375" jewels (7)
<input type="checkbox"/> Vandal Resistant - .375" jewels (3) and engraved lines

Customer to Reuse Existing Items
<input type="checkbox"/> Box (Advise existing size below)
<input type="checkbox"/> Lamps and Sockets
<input type="checkbox"/> Handicap Chime / Audible Signal
<input type="checkbox"/> Handicap Chime / Audible Signal
<input type="checkbox"/> Light Baffle or shield (Advise existing size below)

Existing Conditions	
Panel Width	
Panel Height	
Box Width	
Box Height	
Box Depth	
Mounting Hole Centers	

Notes
Type any additional Lantern information here.

Position Indicators



Quantity Each	
For Car(s)	
At Level(s)	
Car Position Indicator(s)	
Hall Position Indicator(s)	

<input type="checkbox"/> Standard Flush Plate
<input type="checkbox"/> Oversize Flush Plate
<input type="checkbox"/> I-Line Surface Mount (Straight Sides)
<input type="checkbox"/> I-Line 50SL Surface Mount (Slanted Sides)

Material / Finish	
<input type="checkbox"/> #4 Brush (150Grit)	<input type="checkbox"/> Stainless (302/304)
<input type="checkbox"/> #6 Satin (220 Grit)	<input type="checkbox"/> Muntz (60/40)
<input type="checkbox"/> #8 Mirror	<input type="checkbox"/> Bronze (90/10)

Digital or Multi-Light	
<input type="checkbox"/> Digital	<input type="checkbox"/> Multi-Light
<input type="checkbox"/> 1"	<input type="checkbox"/> Round Indicators
<input type="checkbox"/> 2"	<input type="checkbox"/> Square Indicators
<input type="checkbox"/> Dot Matrix	<input type="checkbox"/> 1" Cut-Thru & Filled
<input type="checkbox"/> Segmented	<input type="checkbox"/> 2" Cut-Thru & Filled

Lamps	LED Lamps Standard
-------	---------------------------

Voltage	
---------	--

Mounting	<input type="checkbox"/> Horizontal Mount
	<input type="checkbox"/> Vertical Mount

Include Direction of Travel Arrows?	
<input type="checkbox"/> Yes	<input type="checkbox"/> No

Include Arrival Lanterns?	
<input type="checkbox"/> Yes	<input type="checkbox"/> No

Lantern Lense Style (If lantern is required)	
<input type="checkbox"/> 2.500" Diameter - Flush	
<input type="checkbox"/> 2.500" Diameter - Projecting	
<input type="checkbox"/> 2.500" Arrow - Flush	
<input checked="" type="checkbox"/> 2.500" Arrow - Projecting	
<input type="checkbox"/> 3.000" Equilateral Triangle - Projecting	
<input type="checkbox"/> 3.000" Square - Projecting	
<input type="checkbox"/> 3.625" Diameter with black arrow - Projecting	
<input type="checkbox"/> 3.625" Diameter without black arrow - Projecting	
<input type="checkbox"/> 4.000" Front Servicable - Projecting	
<input type="checkbox"/> 3.000" Digital Arrow - Dot Matrix	
<input type="checkbox"/> 3.000" Digital Arrow - Segmented	
<input type="checkbox"/> Vandal Resistant - .375" jewels (7)	
<input type="checkbox"/> Vandal Resistant - .375" jewels (3) and engraved lines	

Lantern Lense Illumination Color	
<input type="checkbox"/> White (up) and White (down)	
<input type="checkbox"/> White (up) and Red (down)	
<input type="checkbox"/> Green (up) and Red (down)	

Handicap Chime	<input type="checkbox"/> Yes	<input type="checkbox"/> No
----------------	------------------------------	-----------------------------

Customer to Reuse Existing Items	
<input type="checkbox"/> Box (Advise existing size below)	
<input type="checkbox"/> Lamps and Sockets	
<input type="checkbox"/> Handicap Chime / Audible Signal	
<input type="checkbox"/> Handicap Chime / Audible Signal	
<input type="checkbox"/> Light Baffle or shield (Advise existing size below)	

Existing Conditions	
Panel Width	
Panel Height	
Box Width	
Box Height	
Box Depth	
Mounting Hole Centers	

Notes	
Type any additional Position Indicator information here.	

Notes Page



A large, empty rectangular box with a thin black border, intended for handwritten notes.

Existing Elevator Conditions

This drawing is not to scale

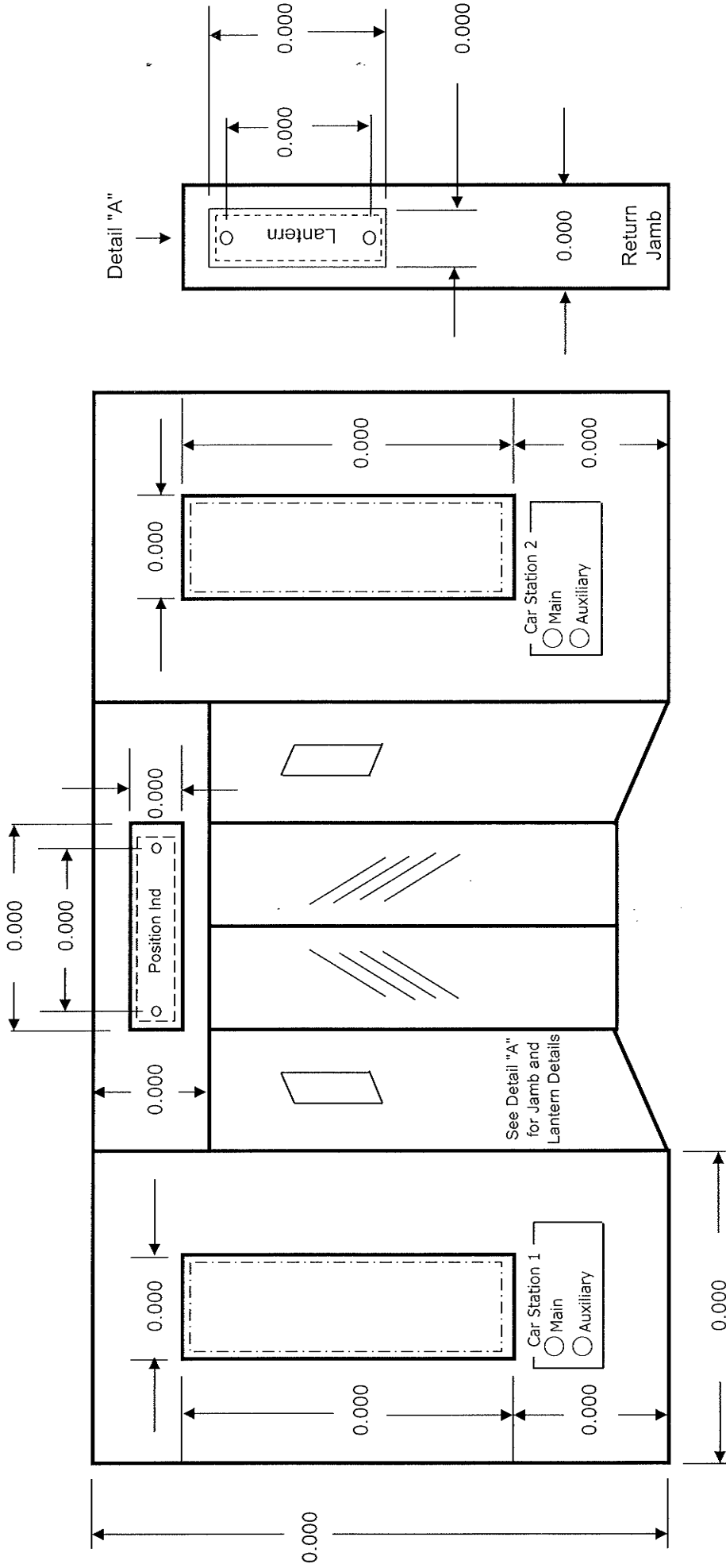

Job: _____

Car(s): _____

Box Sizes:

Car Station #1	Width	Height	Depth
Car Station #1			
Car Station #2			
Car Position Indicator			
Car Lanterns			



Swing Return Survey Sheet Left Hinge

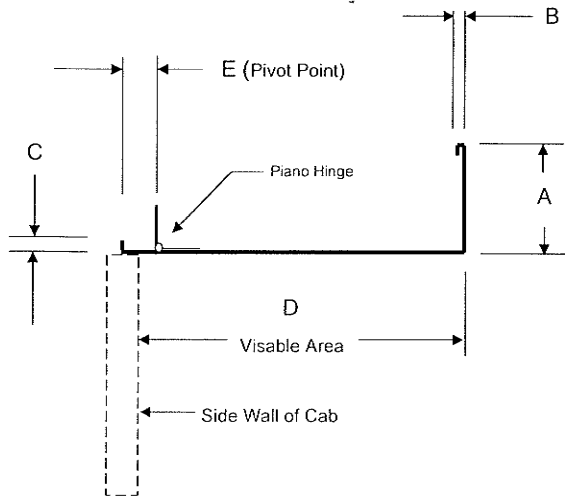

Dimensions		
A		H
B		I
C		J
D		K
E		L
F		M
G		N
		O

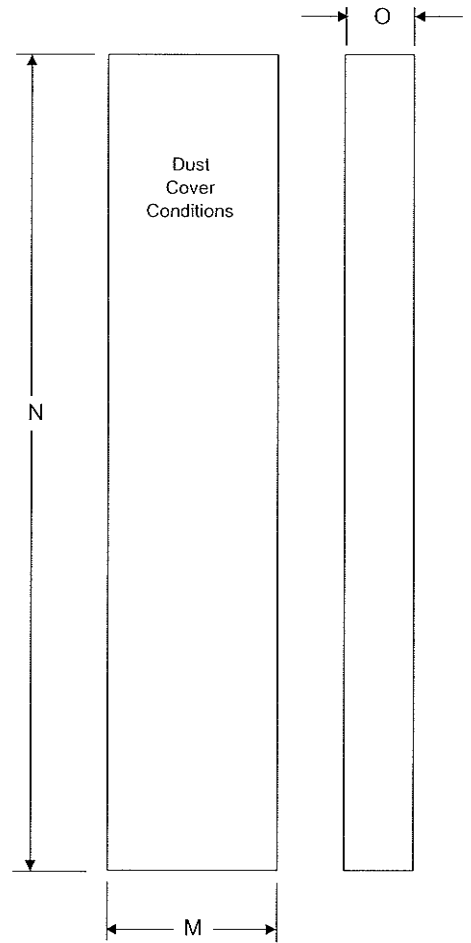
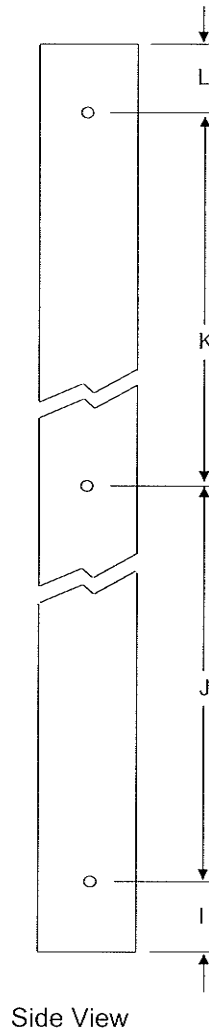
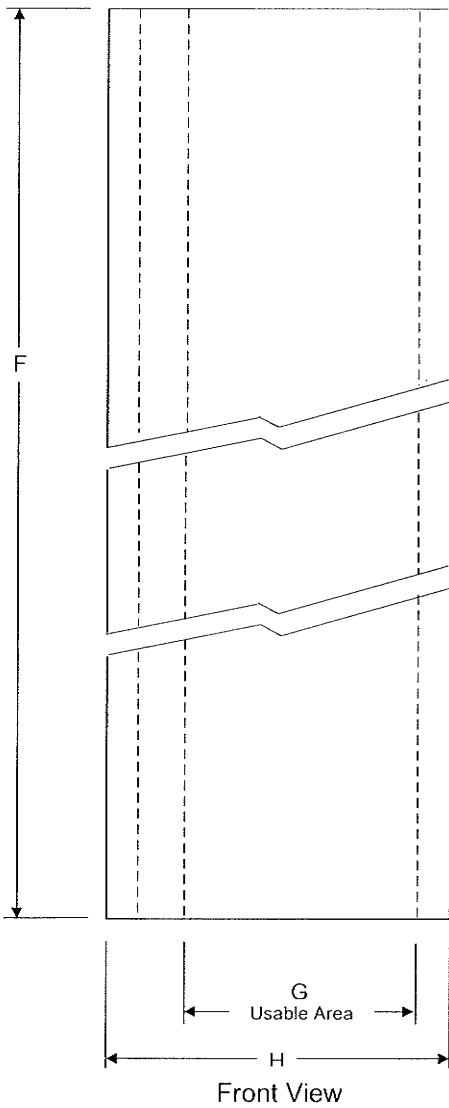

Project: _____ Car No. _____

Swing Return Survey Sheet Right Hinge

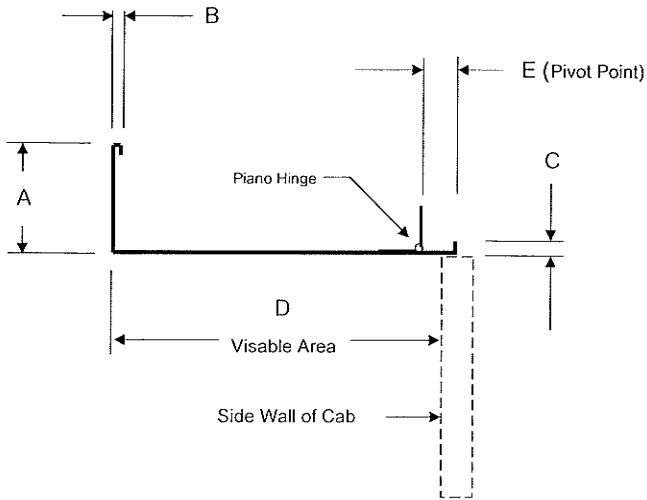

Dimensions			
A		H	
B		I	
C		J	
D		K	
E		L	
F		M	
G		N	
		O	

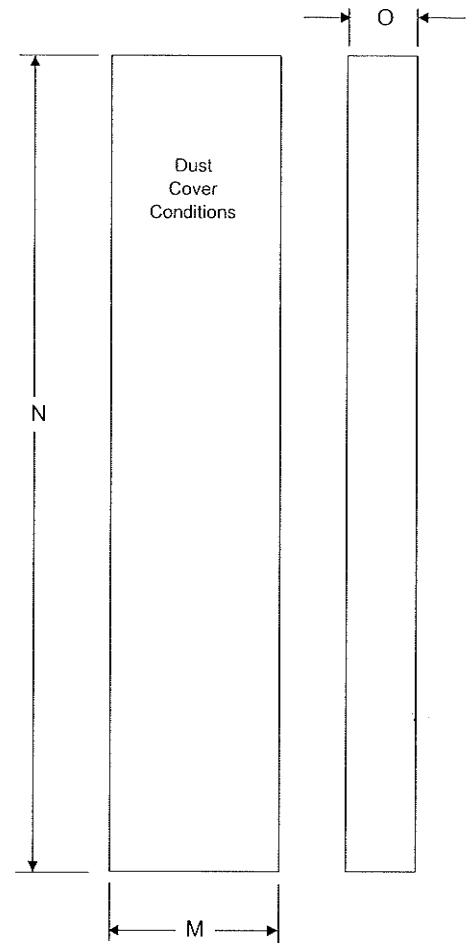
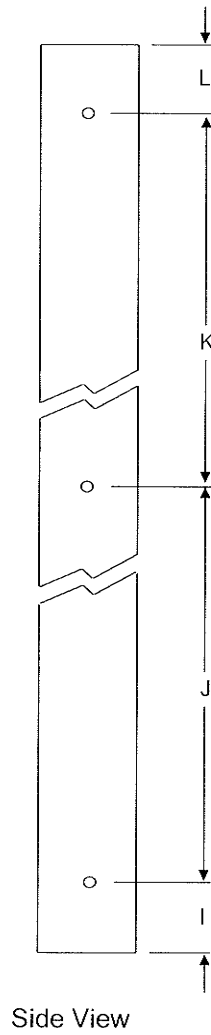
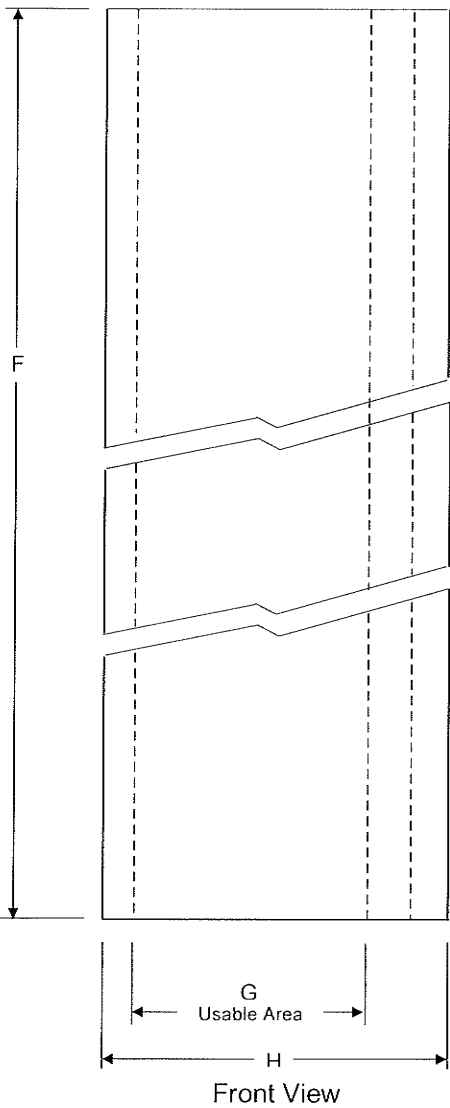

Project: _____ Car No. _____